



MATRIX

LEADING INNOVATION

Smart lockers for

- Cell-phones
- Laptops
- Guns and more



“MATRIX give us peace of mind as we do not need to handle, maintain and be responsible for guest's personal belongings”

RAFAEL ADVANCE DEFENSE SYSTEMS



OVERVIEW

MATRIX is an advanced self-deposit system for personal belonging such as phones, guns, wallets, laptops and others.

Where ever you wish to allow random visitors or selected users to self-deposit private objects with the most secure and advance system - MATRIX will be your best choice!



HOW DOES IT WORK

1 IDENTIFICATION

The drawers are locked.
Each user will need to identify
either by biometric or proximity
tags



2 ASSIGNING PRIVATE COMPARTMENT

The system will open and assign
one of the empty compartments.
The specific compartment will
reopen only by the same user



Video Records

For an even higher level of security, a dedicated
camera can be added to capture every transaction





Cell Phone Locker

Looking for more efficient way to secure cell phones?

MATRIX FRAME, a wall mounted unit with a slim design is the most advanced automated locker for mobile phones.

No more using mechanical keys, no more every locker attributed to a specific user even when he's not using it...

With MATRIX the deposit is made easily using biometric or proximity tags and every compartment which is not in use is available for others.

MATRIX provides the highest level of security as each operation is recorded by the dedicated video camera viewable with a click of a button.



Fits your needs

Design your own drawers by selecting any combination of 19 bin sizes to utilize capacity.

From a key size compartment to laptop size – everything is possible!



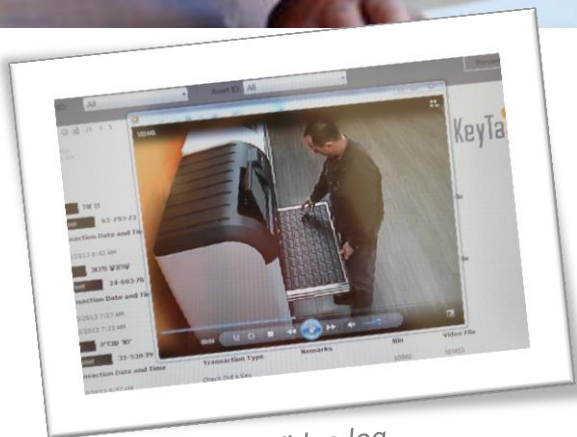

Video log

The control you want
with the
security you need!

- Set the system for random users or listed only
- Define maximum storage duration
- View video records of every operation made
- Open any compartment using administrator mode
- Manual override using special key

Models



	330
	108
	48



ULTRA (Floor standing)

Dimensions (WxHxD):
115x145x71cm (45x57x27.6 inch)
Weight: Up to 450kg (1,000 lb.)

Content: PC / 15" touch screen / UPS
Optional: Biometric reader /
RFID reader / barcode scanner /
speakers / video camera

	110
	16



COMPACT (Desktop)

Dimensions (WxHxD):
84x74x56cm (33x29x22 inch)
Weight: Up to 145kg (320 lb.)

Content: PC / 12" touch screen / UPS
Optional: Biometric reader /
RFID reader / barcode scanner/
speakers / video camera / trolley

	44
---	----



FRAME (Wall mounted)

Dimensions (WxHxD):
100x66x10cm (39.8x26x3.5 inch)
Weight: Up to 36kg (79 lb.)

Content: 10.2" panel
Optional: Biometric reader /
RFID reader / video camera

Shown capacity in one cabinet. Unlimited extensions units can be added

Markets



Among our clients:

